

LOCATION: NE 131st Ave -- NE Fourth Plain Blvd
CITY/STATE: Vancouver, WA

QC JOB #: 10308909
DATE: 12/4/2007

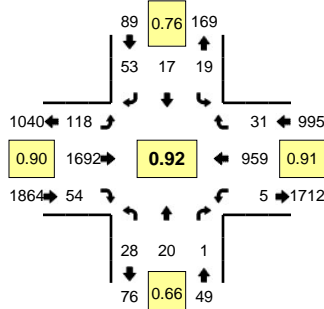

Peak-Hour: 4:20 PM -- 5:20 PM
Peak 15-Min: 4:20 PM -- 4:35 PM

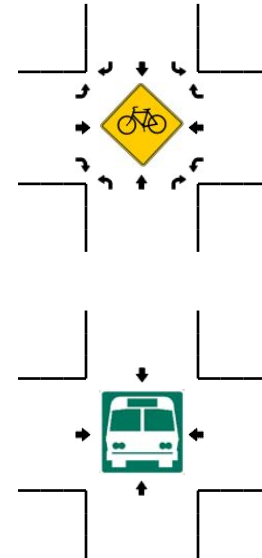
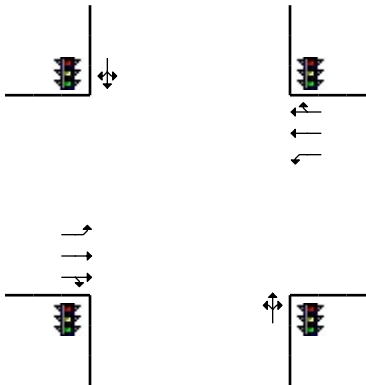
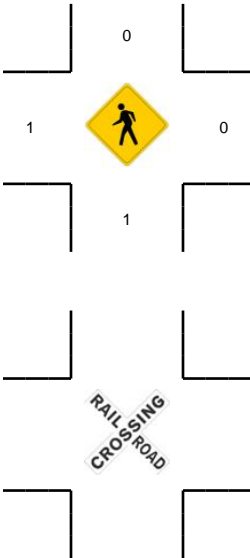
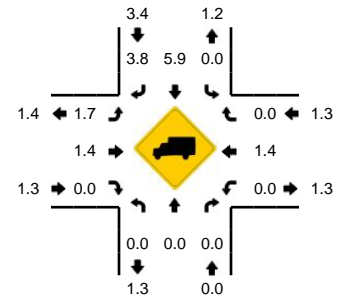

5-Min Count Period Beginning At	NE 131st Ave (Northbound)				NE 131st Ave (Southbound)				NE Fourth Plain Blvd (Eastbound)				NE Fourth Plain Blvd (Westbound)				Total	Hourly Totals
	Left	Thru	Right	U	Left	Thru	Right	U	Left	Thru	Right	U	Left	Thru	Right	U		
4:00 PM	5	3	1	0	2	3	4	0	9	129	5	0	0	75	1	0	237	
4:05 PM	8	2	0	0	0	2	2	0	7	129	7	0	0	69	0	0	226	
4:10 PM	2	2	0	0	0	0	6	0	11	118	8	0	0	67	1	0	215	
4:15 PM	4	2	0	0	0	1	5	0	11	117	6	0	0	78	1	0	225	
4:20 PM	0	6	0	0	0	1	2	0	12	144	8	0	0	86	3	0	262	
4:25 PM	0	2	0	0	2	2	11	0	2	154	5	0	1	100	6	0	285	
4:30 PM	3	0	0	0	2	1	4	0	11	160	4	0	0	78	3	0	266	
4:35 PM	4	1	0	0	0	3	6	0	9	153	3	0	1	79	3	0	262	
4:40 PM	3	1	0	0	1	1	3	0	12	156	9	0	0	78	2	0	266	
4:45 PM	4	1	0	0	1	2	3	0	9	152	4	0	0	80	0	0	256	
4:50 PM	1	2	1	0	1	0	5	0	14	115	4	0	0	86	1	0	230	
4:55 PM	2	1	0	0	4	0	6	0	14	139	4	0	2	74	1	0	247	2977
5:00 PM	5	4	0	0	1	0	2	0	8	132	4	0	0	63	5	0	224	2964
5:05 PM	2	1	0	0	3	6	0	0	8	130	1	0	0	87	2	0	240	2978
5:10 PM	1	1	0	0	2	0	5	0	8	124	3	0	1	85	2	0	232	2995
5:15 PM	3	0	0	0	2	1	6	0	11	133	5	0	0	63	3	0	227	2997
5:20 PM	5	1	1	0	1	1	6	0	8	124	3	0	1	88	5	0	244	2979
5:25 PM	3	2	1	0	1	2	3	0	9	130	6	0	0	71	2	0	230	2924
5:30 PM	3	2	2	0	0	0	7	0	13	136	5	0	1	73	1	0	243	2901
5:35 PM	1	0	0	0	0	1	1	0	5	116	3	0	0	58	3	0	188	2827
5:40 PM	3	0	2	0	1	0	5	0	10	145	6	0	0	93	2	0	267	2828
5:45 PM	1	4	0	0	1	0	3	0	9	144	9	0	0	62	2	0	235	2807
5:50 PM	2	0	2	0	3	0	2	0	10	162	4	0	0	86	3	0	274	2851
5:55 PM	3	1	0	0	1	1	2	0	6	142	8	0	1	62	1	0	228	2832
Peak 15-Min Flowrates	Northbound				Southbound				Eastbound				Westbound				Total	
	Left	Thru	Right	U	Left	Thru	Right	U	Left	Thru	Right	U	Left	Thru	Right	U		
All Vehicles	12	32	0	0	16	16	68	0	100	1832	68	0	4	1056	48	0	3252	
Heavy Trucks	0	0	0	0	0	0	0	0	0	36	0	0	0	20	0	0	56	
Pedestrians		4				0				0				0			4	
Bicycles																		
Railroad																		
Stopped Buses																		

Comments: