

LOCATION: NE 143rd Ave -- NE Fourth Plain Blvd
CITY/STATE: Vancouver, WA

QC JOB #: 10396610
DATE: 11/19/2008

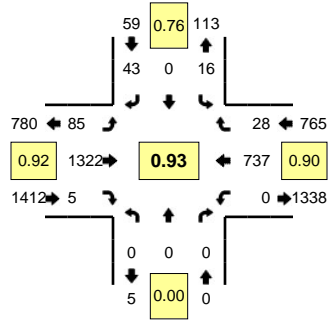

Peak-Hour: 4:35 PM -- 5:35 PM
Peak 15-Min: 5:20 PM -- 5:35 PM

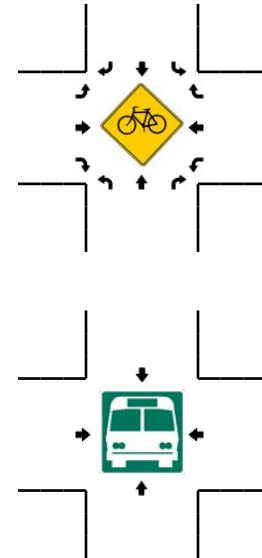
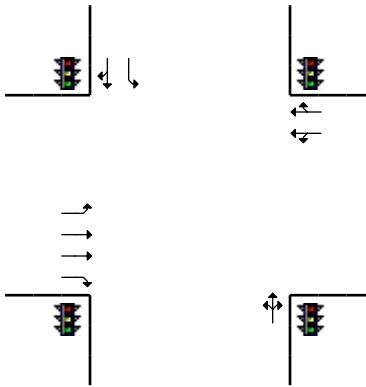
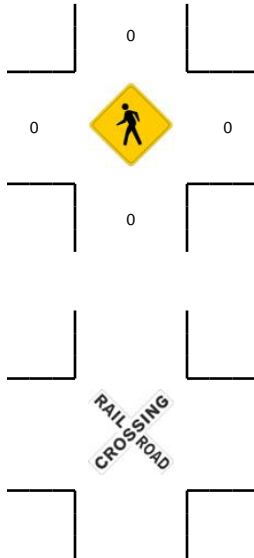
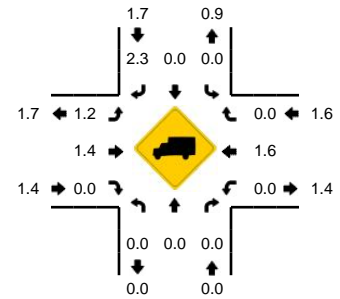

5-Min Count Period Beginning At	NE 143rd Ave (Northbound)				NE 143rd Ave (Southbound)				NE Fourth Plain Blvd (Eastbound)				NE Fourth Plain Blvd (Westbound)				Total	Hourly Totals
	Left	Thru	Right	U	Left	Thru	Right	U	Left	Thru	Right	U	Left	Thru	Right	U		
4:00 PM	0	0	0	0	1	0	1	0	6	83	0	0	0	44	2	0	137	
4:05 PM	0	0	0	0	0	0	5	0	5	88	0	0	0	59	1	0	158	
4:10 PM	0	0	0	0	1	0	2	0	2	86	0	0	0	60	2	0	153	
4:15 PM	0	0	0	0	1	0	1	0	5	96	0	0	0	54	4	0	161	
4:20 PM	0	0	0	0	2	0	4	0	7	91	0	0	0	63	2	0	169	
4:25 PM	0	0	0	0	2	0	6	0	5	98	0	0	0	46	4	0	161	
4:30 PM	0	0	0	0	2	0	2	0	3	103	0	0	0	71	4	0	185	
4:35 PM	0	0	0	0	1	0	3	0	6	95	0	0	0	56	1	0	162	
4:40 PM	0	0	0	0	0	0	2	0	8	114	0	0	0	57	3	0	184	
4:45 PM	0	0	0	0	1	0	3	0	8	109	1	0	0	55	4	0	181	
4:50 PM	0	0	0	0	2	0	5	0	10	91	1	0	0	75	1	0	185	
4:55 PM	0	0	0	0	0	0	8	0	4	101	0	0	0	39	2	0	154	
5:00 PM	0	0	0	0	2	0	4	0	7	123	1	0	0	51	2	0	190	1990
5:05 PM	0	0	0	0	1	0	2	0	7	92	0	0	0	69	0	0	171	2056
5:10 PM	0	0	0	0	3	0	2	0	6	110	2	0	0	74	2	0	199	2102
5:15 PM	0	0	0	0	2	0	2	0	6	127	0	0	0	65	6	0	208	2149
5:20 PM	0	0	0	0	2	0	5	0	8	119	0	0	0	56	2	0	192	2172
5:25 PM	0	0	0	0	1	0	3	0	9	91	0	0	0	77	2	0	183	2194
5:30 PM	0	0	0	0	1	0	4	0	6	150	0	0	0	63	3	0	227	2236
5:35 PM	0	0	0	0	1	0	3	0	8	97	0	0	0	45	3	0	157	2231
5:40 PM	0	0	0	0	2	0	5	0	8	85	0	0	0	66	2	0	168	2215
5:45 PM	0	0	0	0	1	0	2	0	0	86	0	0	0	55	5	0	149	2183
5:50 PM	0	0	0	0	0	0	1	0	3	99	0	0	0	54	2	0	159	2157
5:55 PM	0	0	0	0	0	0	5	0	3	93	0	0	0	35	2	0	138	2141
Peak 15-Min Flowrates	Northbound				Southbound				Eastbound				Westbound				Total	
	Left	Thru	Right	U	Left	Thru	Right	U	Left	Thru	Right	U	Left	Thru	Right	U		
All Vehicles	0	0	0	0	16	0	48	0	92	1440	0	0	0	784	28	0	2408	
Heavy Trucks	0	0	0	0	0	0	0	0	0	12	0	0	0	8	0	0	20	
Pedestrians																	0	
Bicycles																		
Railroad																		
Stopped Buses																		

Comments: