

**LOCATION:** NE 143rd Ave -- NE Fourth Plain Rd  
**CITY/STATE:** Vancouver, WA

**QC JOB #:** 14655104  
**DATE:** Wed, Mar 21 2018

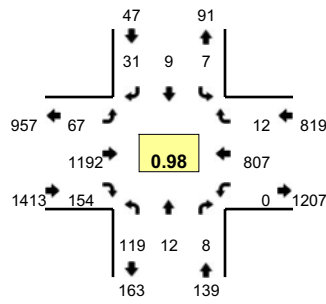

**Peak-Hour: 4:15 PM -- 5:15 PM**  
**Peak 15-Min: 4:15 PM -- 4:30 PM**

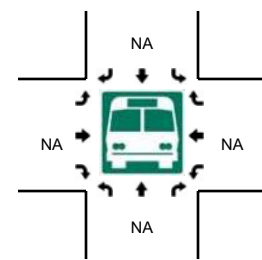
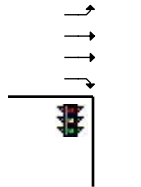
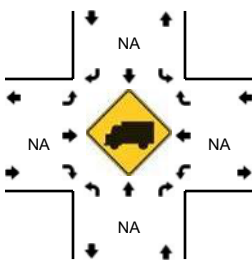
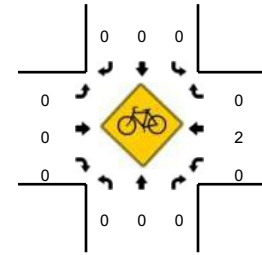
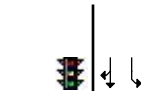
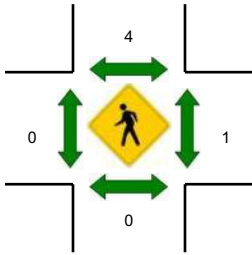
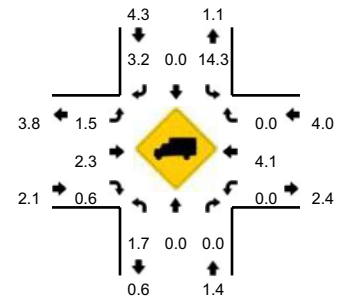

5-Min Count Period Beginning At	NE 143rd Ave (Northbound)				NE 143rd Ave (Southbound)				NE Fourth Plain Rd (Eastbound)				NE Fourth Plain Rd (Westbound)				Total	Hourly Totals
	Left	Thru	Right	U	Left	Thru	Right	U	Left	Thru	Right	U	Left	Thru	Right	U		
4:00 PM	5	2	0	0	2	0	3	0	3	98	19	0	0	58	0	0	190	
4:05 PM	12	1	1	0	2	1	3	0	2	99	10	0	0	64	0	0	195	
4:10 PM	14	1	1	0	0	4	2	0	6	71	7	0	0	47	4	0	157	
4:15 PM	10	0	0	0	0	0	0	0	7	124	14	0	0	82	2	0	239	
4:20 PM	15	2	0	0	0	0	2	0	7	88	12	0	0	71	0	0	197	
4:25 PM	14	0	1	0	1	2	5	0	6	81	13	0	0	58	2	0	183	
4:30 PM	9	0	2	0	1	0	2	0	4	95	16	0	0	69	0	0	198	
4:35 PM	7	1	0	0	0	0	3	0	3	99	20	0	0	63	2	0	198	
4:40 PM	10	3	1	0	1	0	4	0	8	115	8	0	0	64	1	0	215	
4:45 PM	8	1	1	0	2	2	5	0	3	79	9	0	0	82	0	0	192	
4:50 PM	9	0	0	0	1	2	3	0	7	105	12	0	0	66	1	0	206	
4:55 PM	6	3	0	0	0	0	1	0	8	105	18	0	0	70	1	0	212	2382
5:00 PM	15	1	0	0	0	0	3	0	4	105	7	0	0	48	0	0	183	2375
5:05 PM	9	0	2	0	1	2	1	0	4	91	12	0	0	65	1	0	188	2368
5:10 PM	7	1	1	0	0	1	2	0	6	105	13	0	0	69	2	0	207	2418
5:15 PM	7	3	0	0	0	1	10	0	5	102	10	0	0	73	3	0	214	2393
5:20 PM	11	3	0	0	0	0	4	0	4	91	17	0	0	44	3	0	177	2373
5:25 PM	9	1	0	0	2	0	1	0	6	97	8	0	0	61	4	0	189	2379
5:30 PM	7	0	0	0	0	0	3	0	4	108	23	0	0	67	2	0	214	2395
5:35 PM	8	0	2	0	1	1	2	0	4	101	6	0	0	60	2	0	187	2384
5:40 PM	8	0	4	0	1	0	3	0	8	67	12	0	0	73	1	0	177	2346
5:45 PM	12	0	0	0	4	0	5	0	4	93	22	0	0	63	1	0	204	2358
5:50 PM	9	0	0	0	0	0	2	0	7	123	8	0	0	56	0	0	205	2357
5:55 PM	13	6	0	0	0	2	1	0	8	92	15	0	0	51	1	0	189	2334
Peak 15-Min Flowrates	Northbound				Southbound				Eastbound				Westbound				Total	
	Left	Thru	Right	U	Left	Thru	Right	U	Left	Thru	Right	U	Left	Thru	Right	U		
All Vehicles	156	8	4	0	4	8	28	0	80	1172	156	0	0	844	16	0	2476	
Heavy Trucks	0	0	0	0	0	0	0	0	4	36	0	0	0	32	0	0	72	
Pedestrians	0	0	0	0	8	0	0	0	0	0	0	0	4	0	0	0	12	
Bicycles	0	0	0	0	0	0	0	0	0	0	0	0	0	0	0	0	0	
Railroad																		
Stopped Buses																		

Comments: