

LOCATION: SE 164th Ave -- SR 14 EB Ramp
CITY/STATE: Vancouver, WA

QC JOB #: 10396913
DATE: 12/2/2008

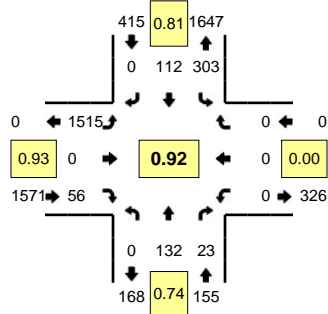

Peak-Hour: 4:25 PM -- 5:25 PM
Peak 15-Min: 5:10 PM -- 5:25 PM

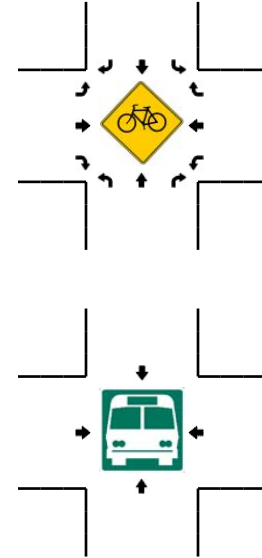
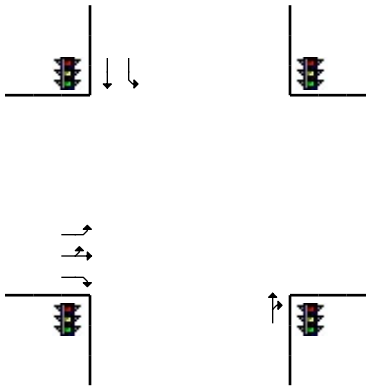
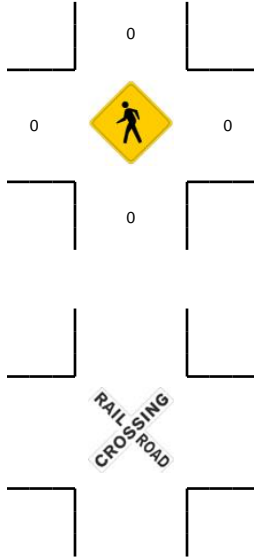
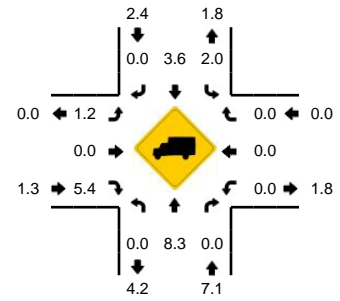

5-Min Count Period Beginning At	SE 164th Ave (Northbound)				SE 164th Ave (Southbound)				SR 14 EB Ramp (Eastbound)				SR 14 EB Ramp (Westbound)				Total	Hourly Totals
	Left	Thru	Right	U	Left	Thru	Right	U	Left	Thru	Right	U	Left	Thru	Right	U		
4:00 PM	0	7	5	0	12	13	0	0	125	0	5	0	0	0	0	0	167	
4:05 PM	0	16	4	0	19	2	0	0	114	0	4	0	0	0	0	0	159	
4:10 PM	0	14	1	0	24	6	0	0	132	0	4	0	0	0	0	0	181	
4:15 PM	0	10	4	0	37	8	0	0	122	0	4	0	0	0	0	0	185	
4:20 PM	0	3	2	0	10	6	0	0	124	0	7	0	0	0	0	0	152	
4:25 PM	0	14	2	0	41	16	0	0	113	0	9	0	0	0	0	0	195	
4:30 PM	0	11	0	0	19	7	0	0	119	0	5	0	0	0	0	0	161	
4:35 PM	0	8	2	0	28	9	0	0	129	0	7	0	0	0	0	0	183	
4:40 PM	0	11	1	0	19	6	0	0	118	0	7	0	0	0	0	0	162	
4:45 PM	0	11	0	0	25	7	0	0	128	0	2	0	0	0	0	0	173	
4:50 PM	0	6	3	0	17	7	0	0	129	0	2	0	0	0	0	0	164	
4:55 PM	0	20	0	0	26	9	0	0	106	0	3	0	0	0	0	0	164	2046
5:00 PM	0	6	0	0	18	7	0	0	147	0	5	0	0	0	0	0	183	2062
5:05 PM	0	12	1	0	33	10	0	0	115	0	3	0	0	0	0	0	174	2077
5:10 PM	0	5	1	0	28	13	0	0	139	0	5	0	0	0	0	0	191	2087
5:15 PM	0	16	8	0	34	11	0	0	121	0	3	0	0	0	0	0	193	2095
5:20 PM	0	12	5	0	15	10	0	0	151	0	5	0	0	0	0	0	198	2141
5:25 PM	0	15	2	0	24	11	0	1	104	0	0	0	0	0	0	0	157	2103
5:30 PM	0	11	2	1	26	18	0	0	127	0	3	0	0	0	0	0	188	2130
5:35 PM	0	10	8	0	18	3	0	0	123	0	2	0	0	0	0	0	164	2111
5:40 PM	0	9	3	0	28	8	0	0	113	0	8	0	0	0	0	0	169	2118
5:45 PM	0	13	2	0	25	9	0	0	97	0	2	0	0	0	0	0	148	2093
5:50 PM	0	5	4	0	25	9	0	0	131	0	7	0	0	0	0	0	181	2110
5:55 PM	0	9	2	0	22	5	0	0	107	0	3	0	0	0	0	0	148	2094
Peak 15-Min Flowrates	Northbound				Southbound				Eastbound				Westbound				Total	
	Left	Thru	Right	U	Left	Thru	Right	U	Left	Thru	Right	U	Left	Thru	Right	U		
All Vehicles	0	132	56	0	308	136	0	0	1644	0	52	0	0	0	0	0	2328	
Heavy Trucks	0	4	0	0	8	4	0	0	4	0	0	0	0	0	0	0	20	
Pedestrians		0				0				0				0			0	
Bicycles																		
Railroad																		
Stopped Buses																		

Comments: