

LOCATION: 90th Ave -- SE Mill Plain Blvd
CITY/STATE: Vancouver, WA

QC JOB #: 10309710
DATE: 12/5/2007

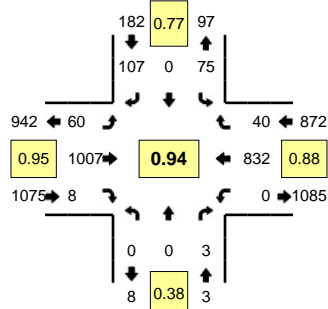

Peak-Hour: 4:40 PM -- 5:40 PM
Peak 15-Min: 4:55 PM -- 5:10 PM

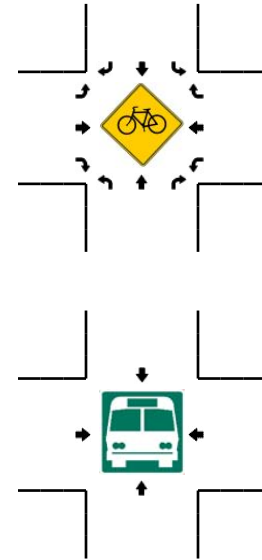
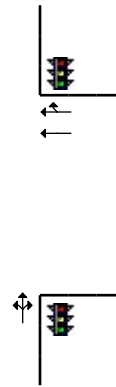
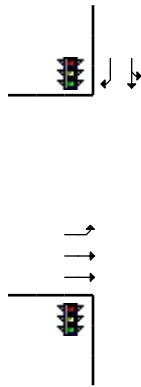
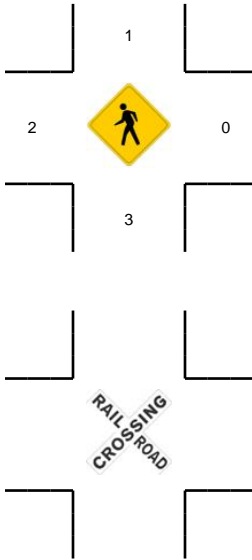
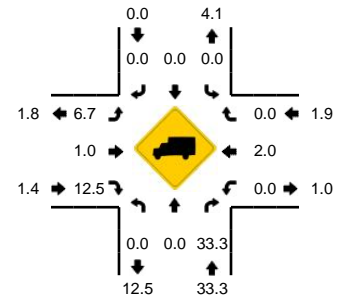

5-Min Count Period Beginning At	90th Ave (Northbound)				90th Ave (Southbound)				SE Mill Plain Blvd (Eastbound)				SE Mill Plain Blvd (Westbound)				Total	Hourly Totals
	Left	Thru	Right	U	Left	Thru	Right	U	Left	Thru	Right	U	Left	Thru	Right	U		
4:00 PM	0	0	1	0	2	0	9	0	7	93	0	0	0	67	3	0	182	
4:05 PM	0	0	0	0	8	0	6	0	3	83	0	0	0	84	5	0	189	
4:10 PM	0	0	0	0	4	0	5	0	3	77	0	0	0	78	2	0	169	
4:15 PM	0	0	0	0	3	0	7	0	5	77	0	0	0	77	3	1	173	
4:20 PM	0	0	0	0	2	0	2	0	4	78	1	0	0	76	3	0	166	
4:25 PM	0	0	0	0	8	0	2	0	4	63	0	0	0	56	5	0	138	
4:30 PM	0	0	0	0	3	0	7	0	4	69	0	0	0	67	1	0	151	
4:35 PM	0	0	1	0	1	0	5	0	4	97	0	0	0	50	4	0	162	
4:40 PM	0	0	0	0	7	0	12	0	5	71	0	0	0	64	7	0	166	
4:45 PM	0	0	0	0	3	0	9	0	4	89	1	0	0	87	5	0	198	
4:50 PM	0	0	0	0	6	0	9	0	5	83	1	0	0	67	9	0	180	
4:55 PM	0	0	0	0	6	0	11	0	4	73	0	0	0	86	6	0	186	2060
5:00 PM	0	0	0	0	15	0	6	0	6	89	0	0	0	61	0	0	177	2055
5:05 PM	0	0	0	0	9	0	12	0	8	102	1	0	0	73	2	0	207	2073
5:10 PM	0	0	1	0	6	0	10	0	5	77	0	1	0	56	2	0	158	2062
5:15 PM	0	0	0	0	1	0	8	0	4	90	2	0	0	57	1	0	163	2052
5:20 PM	0	0	1	0	2	0	7	0	1	79	1	0	0	72	1	0	164	2050
5:25 PM	0	0	0	0	5	0	11	0	5	94	2	0	0	79	3	0	199	2111
5:30 PM	0	0	0	0	4	0	4	0	5	89	0	1	0	55	1	0	159	2119
5:35 PM	0	0	1	0	11	0	8	0	5	71	0	1	0	75	3	0	175	2132
5:40 PM	0	0	0	0	4	0	5	0	3	56	0	0	0	64	2	0	134	2100
5:45 PM	0	0	0	0	7	0	9	0	5	70	1	0	0	74	4	0	170	2072
5:50 PM	0	0	0	0	3	0	1	0	1	92	0	2	0	54	2	0	155	2047
5:55 PM	0	0	0	0	2	0	7	0	3	71	0	1	0	54	3	0	141	2002
Peak 15-Min Flowrates	Northbound				Southbound				Eastbound				Westbound				Total	
	Left	Thru	Right	U	Left	Thru	Right	U	Left	Thru	Right	U	Left	Thru	Right	U		
All Vehicles	0	0	0	0	120	0	116	0	72	1056	4	0	0	880	32	0	2280	
Heavy Trucks	0	0	0	0	0	0	0	0	4	4	0	0	0	16	0	0	24	
Pedestrians																	0	
Bicycles																		
Railroad																		
Stopped Buses																		

Comments: