

**LOCATION:** 92nd Ave -- SE Mill Plain Blvd  
**CITY/STATE:** Vancouver, WA

**QC JOB #:** 10396511  
**DATE:** 11/20/2008

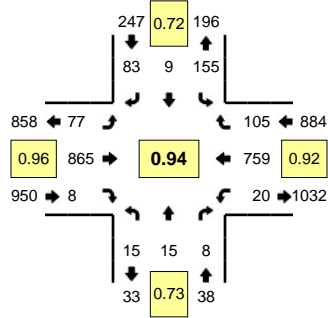

**Peak-Hour: 4:00 PM -- 5:00 PM**  
**Peak 15-Min: 4:35 PM -- 4:50 PM**

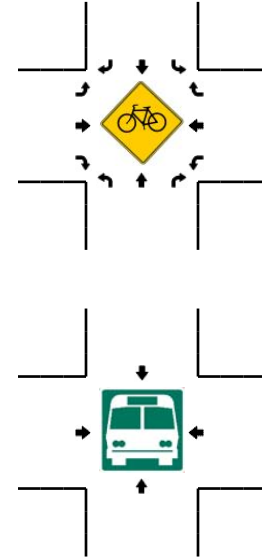
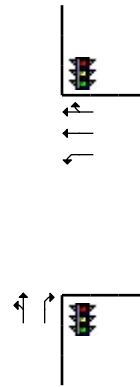
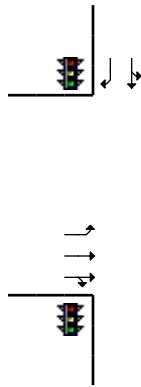
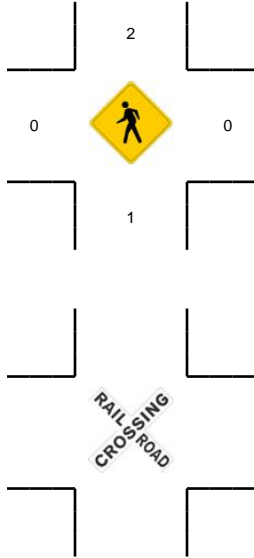
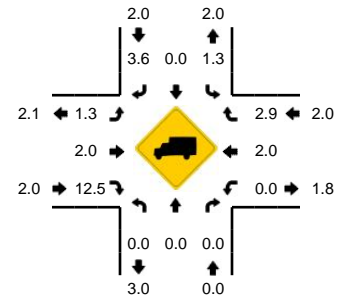

5-Min Count Period Beginning At	92nd Ave (Northbound)				92nd Ave (Southbound)				SE Mill Plain Blvd (Eastbound)				SE Mill Plain Blvd (Westbound)				Total	Hourly Totals
	Left	Thru	Right	U	Left	Thru	Right	U	Left	Thru	Right	U	Left	Thru	Right	U		
4:00 PM	1	1	0	0	8	2	11	0	6	85	0	0	0	69	6	1	190	
4:05 PM	2	2	0	0	15	2	10	0	4	54	0	0	1	78	7	0	175	
4:10 PM	0	0	0	0	9	0	5	0	5	72	1	0	0	64	9	0	165	
4:15 PM	0	1	0	0	10	2	3	0	7	71	1	1	0	61	18	0	175	
4:20 PM	2	0	0	0	14	0	6	0	8	78	1	0	4	60	6	1	180	
4:25 PM	0	1	0	0	17	1	2	0	8	78	1	0	0	55	11	0	174	
4:30 PM	4	1	1	0	18	0	14	0	4	60	1	0	4	54	6	0	167	
4:35 PM	1	3	0	0	21	0	9	0	4	79	3	0	1	69	4	0	194	
4:40 PM	0	1	3	0	17	1	6	0	9	66	0	0	2	64	12	1	182	
4:45 PM	3	2	1	0	5	1	6	0	10	74	0	0	1	75	10	0	188	
4:50 PM	1	0	2	0	7	0	4	0	6	77	0	0	2	54	7	1	161	
4:55 PM	1	3	1	0	14	0	7	0	5	71	0	0	1	56	9	0	168	2119
5:00 PM	4	3	0	0	10	0	5	0	5	68	0	0	4	56	5	0	160	2089
5:05 PM	0	0	0	0	11	0	5	0	11	64	0	0	0	59	6	0	156	2070
5:10 PM	2	0	1	0	13	2	4	0	13	81	0	0	0	68	5	0	189	2094
5:15 PM	0	0	0	0	12	0	11	0	4	80	0	0	4	55	3	0	169	2088
5:20 PM	3	2	0	0	10	1	1	0	13	69	1	0	0	65	3	0	168	2076
5:25 PM	1	0	0	0	12	0	4	0	4	71	2	0	1	69	16	0	180	2082
5:30 PM	0	0	1	0	7	1	8	0	4	67	0	0	1	54	10	0	153	2068
5:35 PM	2	1	0	0	10	0	6	0	6	63	0	0	0	69	3	0	160	2034
5:40 PM	1	1	0	0	8	1	6	0	8	75	0	0	1	48	6	0	155	2007
5:45 PM	1	1	1	0	12	1	3	0	8	55	0	0	0	57	11	0	150	1969
5:50 PM	2	3	0	0	11	0	7	0	12	69	0	0	2	37	5	0	148	1956
5:55 PM	3	1	1	0	11	0	1	0	5	52	1	0	0	55	12	0	142	1930
Peak 15-Min Flowrates	Northbound				Southbound				Eastbound				Westbound				Total	
	Left	Thru	Right	U	Left	Thru	Right	U	Left	Thru	Right	U	Left	Thru	Right	U		
All Vehicles	16	24	16	0	172	8	84	0	92	876	12	0	16	832	104	4	2256	
Heavy Trucks	0	0	0	0	0	0	8	0	0	12	0	0	0	16	0	0	36	
Pedestrians		4				8				0				0			12	
Bicycles																		
Railroad																		
Stopped Buses																		

Comments: