

LOCATION: NE 62nd Ave -- NE Fourth Plain Blvd
CITY/STATE: Vancouver, WA

QC JOB #: 10310813
DATE: 12/6/2007

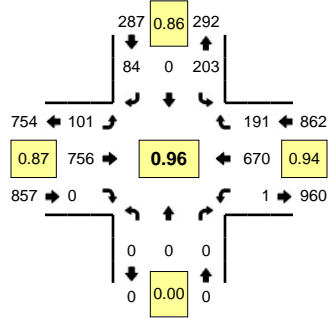

Peak-Hour: 4:05 PM -- 5:05 PM
Peak 15-Min: 4:30 PM -- 4:45 PM

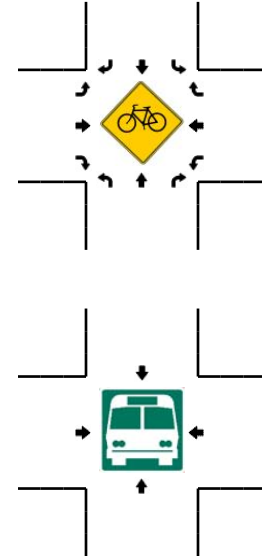
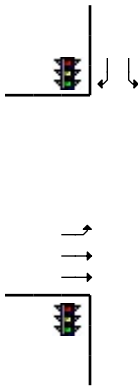
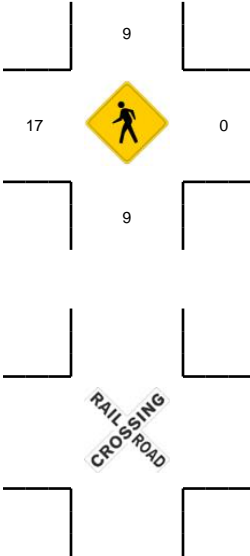
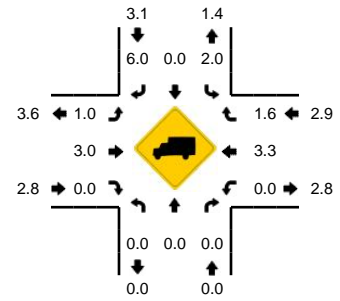

5-Min Count Period Beginning At	NE 62nd Ave (Northbound)				NE 62nd Ave (Southbound)				NE Fourth Plain Blvd (Eastbound)				NE Fourth Plain Blvd (Westbound)				Total	Hourly Totals
	Left	Thru	Right	U	Left	Thru	Right	U	Left	Thru	Right	U	Left	Thru	Right	U		
4:00 PM	0	0	0	0	20	0	9	0	10	57	0	0	0	48	7	0	151	
4:05 PM	0	0	0	0	15	0	7	0	4	69	0	0	0	43	7	1	146	
4:10 PM	0	0	0	0	9	0	5	0	11	78	0	0	0	51	17	0	171	
4:15 PM	0	0	0	0	19	0	7	0	9	80	0	0	0	59	14	0	188	
4:20 PM	0	0	0	0	20	0	5	0	9	59	0	0	0	53	17	0	163	
4:25 PM	0	0	0	0	11	0	6	0	7	65	0	0	0	49	24	0	162	
4:30 PM	0	0	0	0	19	0	6	0	11	74	0	0	0	65	13	0	188	
4:35 PM	0	0	0	0	18	0	4	0	9	38	0	0	0	49	23	0	141	
4:40 PM	0	0	0	0	24	0	10	0	5	74	0	0	0	68	13	0	194	
4:45 PM	0	0	0	0	12	0	7	0	9	54	0	0	0	57	12	0	151	
4:50 PM	0	0	0	0	25	0	7	0	9	50	0	0	0	52	22	0	165	
4:55 PM	0	0	0	0	10	0	7	0	9	51	0	0	0	63	17	0	157	1977
5:00 PM	0	0	0	0	21	0	13	0	9	64	0	0	0	61	12	0	180	2006
5:05 PM	0	0	0	0	17	0	6	0	13	62	0	0	0	40	5	0	143	2003
5:10 PM	0	0	0	0	11	0	9	0	7	59	0	0	0	61	15	0	162	1994
5:15 PM	0	0	0	0	8	0	10	0	12	49	0	0	0	47	19	1	146	1952
5:20 PM	0	0	0	0	15	0	8	0	3	65	0	0	0	55	14	0	160	1949
5:25 PM	0	0	0	0	12	0	8	0	5	62	0	0	0	44	10	0	141	1928
5:30 PM	0	0	0	0	24	0	4	0	6	68	0	0	0	46	6	0	154	1894
5:35 PM	0	0	0	0	10	0	12	0	4	54	0	0	0	52	17	0	149	1902
5:40 PM	0	0	0	0	15	0	9	0	9	54	0	0	0	57	15	0	159	1867
5:45 PM	0	0	0	0	12	0	8	0	11	60	0	0	0	43	13	1	148	1864
5:50 PM	0	0	0	0	14	0	2	0	6	41	0	0	0	28	11	0	102	1801
5:55 PM	0	0	0	0	9	0	10	0	5	58	0	0	0	51	10	1	144	1788
Peak 15-Min Flowrates	Northbound				Southbound				Eastbound				Westbound				Total	
	Left	Thru	Right	U	Left	Thru	Right	U	Left	Thru	Right	U	Left	Thru	Right	U		
All Vehicles	0	0	0	0	244	0	80	0	100	744	0	0	0	728	196	0	2092	
Heavy Trucks	0	0	0	0	0	0	0	0	0	20	0	0	0	24	8	0	52	
Pedestrians						20				16				0			40	
Bicycles																		
Railroad																		
Stopped Buses																		

Comments: