

LOCATION: NE 162nd Ave -- NE 11th St
CITY/STATE: Vancouver, WA

QC JOB #: 10310902
DATE: 12/11/2007

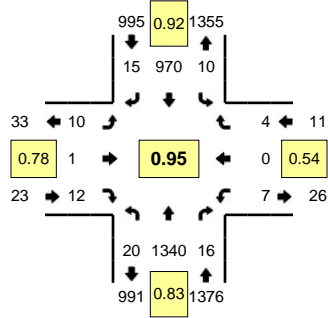

Peak-Hour: 4:35 PM -- 5:35 PM
Peak 15-Min: 5:05 PM -- 5:20 PM

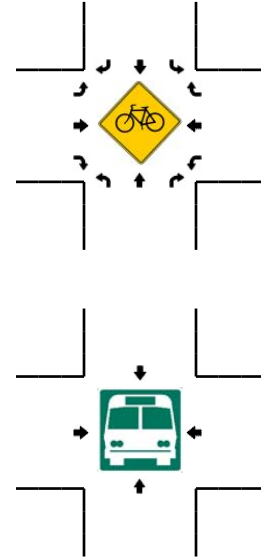
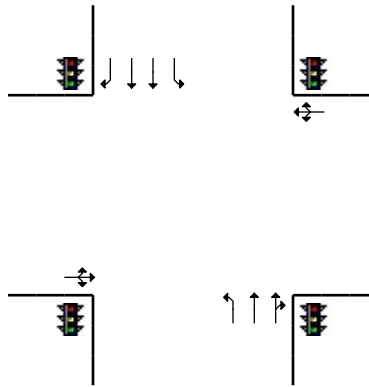
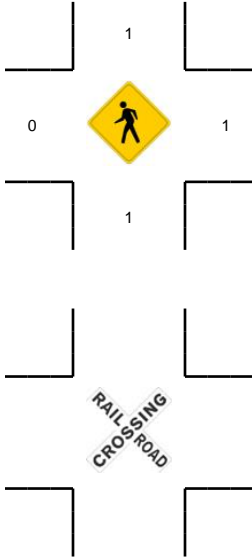
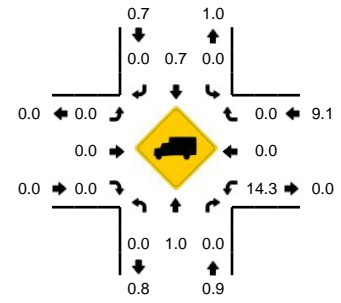

5-Min Count Period Beginning At	NE 162nd Ave (Northbound)				NE 162nd Ave (Southbound)				NE 11th St (Eastbound)				NE 11th St (Westbound)				Total	Hourly Totals
	Left	Thru	Right	U	Left	Thru	Right	U	Left	Thru	Right	U	Left	Thru	Right	U		
4:00 PM	1	102	0	0	1	75	1	0	1	0	3	0	1	0	1	0	186	
4:05 PM	0	87	0	0	1	77	1	0	0	0	0	0	0	0	1	0	167	
4:10 PM	2	120	1	0	1	75	1	0	1	0	2	0	0	0	0	0	203	
4:15 PM	4	113	1	0	0	91	1	0	0	0	2	0	1	0	0	0	213	
4:20 PM	0	92	2	0	1	78	1	0	1	0	2	0	1	0	1	0	179	
4:25 PM	1	107	1	0	1	101	3	0	1	0	1	0	0	0	3	0	219	
4:30 PM	1	90	1	0	0	72	0	0	0	0	2	0	0	1	1	0	168	
4:35 PM	1	103	1	1	0	101	0	0	0	0	0	0	1	0	0	0	208	
4:40 PM	3	124	2	0	0	86	1	0	0	0	1	0	0	0	0	0	217	
4:45 PM	1	90	0	1	0	90	2	0	2	1	0	0	1	0	0	0	188	
4:50 PM	2	87	3	0	0	81	1	0	1	0	2	0	1	0	1	0	179	
4:55 PM	2	117	0	0	0	85	1	0	1	0	1	0	0	0	0	0	207	2334
5:00 PM	0	114	1	0	0	60	0	0	0	0	2	0	0	0	0	0	177	2325
5:05 PM	4	129	0	0	1	70	1	0	0	0	1	0	2	0	0	0	208	2366
5:10 PM	1	162	2	0	1	58	1	0	0	0	1	0	0	0	0	0	226	2389
5:15 PM	1	104	1	0	2	88	0	0	1	0	0	0	1	0	1	0	199	2375
5:20 PM	1	119	1	0	1	70	2	0	3	0	0	0	1	0	0	0	198	2394
5:25 PM	1	79	1	0	2	95	4	0	1	0	2	0	0	0	0	0	185	2360
5:30 PM	1	112	4	0	2	86	2	1	1	0	2	0	0	0	2	0	213	2405
5:35 PM	0	76	2	0	0	101	1	0	0	0	1	0	0	0	0	0	181	2378
5:40 PM	0	116	3	0	0	74	4	0	1	0	2	0	1	0	0	0	201	2362
5:45 PM	1	76	0	0	0	98	1	0	2	0	3	0	3	0	0	0	184	2358
5:50 PM	0	99	4	0	0	84	1	0	0	0	1	0	0	0	1	0	190	2369
5:55 PM	1	97	1	0	2	86	0	0	1	0	0	0	0	0	1	0	189	2351
Peak 15-Min Flowrates	Northbound				Southbound				Eastbound				Westbound				Total	
All Vehicles	24	1580	12	0	16	864	8	0	4	0	8	0	12	0	4	0	2532	
Heavy Trucks	0	16	0	0	0	4	0	0	0	0	0	0	4	0	0	0	24	
Pedestrians	0				0				0				0				0	
Bicycles																		
Railroad																		
Stopped Buses																		

Comments: