

**LOCATION:** NE 162nd Ave -- NE 23rd St  
**CITY/STATE:** Vancouver, WA

**QC JOB #:** 10310904  
**DATE:** 12/11/2007

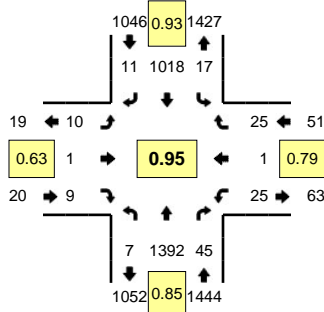

**Peak-Hour: 4:15 PM -- 5:15 PM**  
**Peak 15-Min: 5:00 PM -- 5:15 PM**

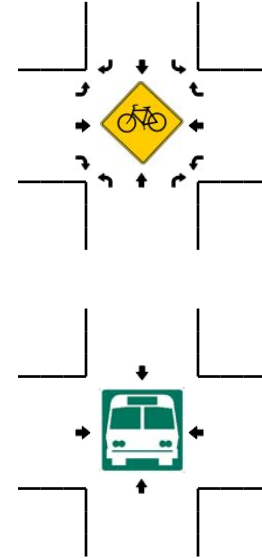
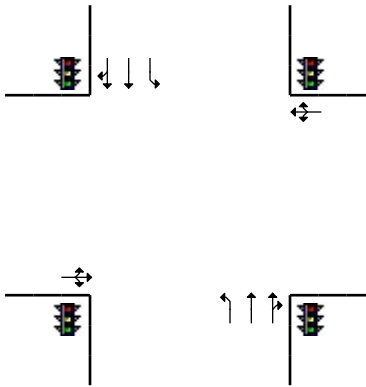
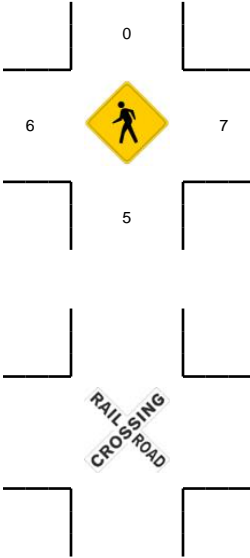
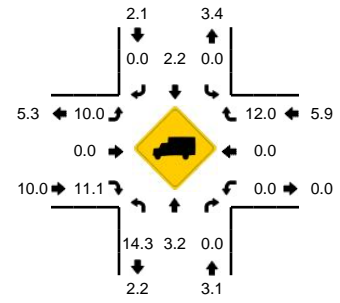

5-Min Count Period Beginning At	NE 162nd Ave (Northbound)				NE 162nd Ave (Southbound)				NE 23rd St (Eastbound)				NE 23rd St (Westbound)				Total	Hourly Totals
	Left	Thru	Right	U	Left	Thru	Right	U	Left	Thru	Right	U	Left	Thru	Right	U		
4:00 PM	2	99	3	0	2	97	1	0	0	0	0	0	0	0	3	0	207	
4:05 PM	0	113	2	0	0	72	0	0	3	0	0	0	0	0	0	0	190	
4:10 PM	0	101	6	0	2	86	1	0	0	0	0	0	1	0	3	0	200	
4:15 PM	1	131	4	0	2	88	1	0	1	0	1	0	1	0	3	0	233	
4:20 PM	0	106	4	0	1	107	1	0	0	0	0	0	0	0	0	0	219	
4:25 PM	0	101	8	0	1	86	2	0	1	0	0	0	3	0	3	0	205	
4:30 PM	0	105	3	0	2	85	0	0	1	0	1	0	1	0	0	0	198	
4:35 PM	1	112	2	0	0	96	0	0	1	0	1	0	2	1	0	0	216	
4:40 PM	1	105	3	0	0	100	0	0	0	0	2	0	2	0	5	0	218	
4:45 PM	0	106	4	0	3	77	1	0	1	1	0	0	3	0	1	0	197	
4:50 PM	1	103	1	0	3	83	1	0	0	0	2	0	0	0	6	0	200	
4:55 PM	2	110	3	0	2	73	2	0	2	0	0	0	4	0	0	0	198	2481
5:00 PM	0	125	5	0	0	59	1	0	0	0	1	0	2	0	3	0	196	2470
5:05 PM	0	130	4	0	1	87	2	0	0	0	0	0	3	0	4	0	231	2511
5:10 PM	1	158	4	0	2	77	0	0	3	0	1	0	4	0	0	0	250	2561
5:15 PM	1	127	3	0	4	87	2	0	2	0	2	0	2	0	3	0	233	2561
5:20 PM	0	108	3	0	1	94	1	0	2	0	0	0	0	0	1	0	210	2552
5:25 PM	0	101	3	0	5	93	0	0	1	0	1	0	3	0	1	0	208	2555
5:30 PM	0	98	3	0	2	86	3	0	1	0	0	0	0	0	5	0	198	2555
5:35 PM	0	97	4	0	1	83	1	0	0	1	0	0	5	0	6	0	198	2537
5:40 PM	1	107	0	0	0	89	1	0	1	0	0	0	0	1	2	0	202	2521
5:45 PM	2	80	5	0	2	87	1	0	0	0	1	0	3	1	0	0	182	2506
5:50 PM	1	91	5	0	3	83	2	0	0	0	2	0	2	0	2	0	191	2497
5:55 PM	3	94	5	0	0	67	1	0	1	0	0	0	1	2	2	0	176	2475
Peak 15-Min Flowrates	Northbound				Southbound				Eastbound				Westbound				Total	
	Left	Thru	Right	U	Left	Thru	Right	U	Left	Thru	Right	U	Left	Thru	Right	U		
All Vehicles	4	1652	52	0	12	892	12	0	12	0	8	0	36	0	28	0	2708	
Heavy Trucks	0	32	0	0	0	4	0	0	0	0	0	0	0	0	4	0	40	
Pedestrians		0				0				0				12			12	
Bicycles																		
Railroad																		
Stopped Buses																		

Comments: