

LOCATION: NE 162nd Ave -- NE 23rd St
CITY/STATE: Vancouver, WA

QC JOB #: 10396404
DATE: 12/4/2008

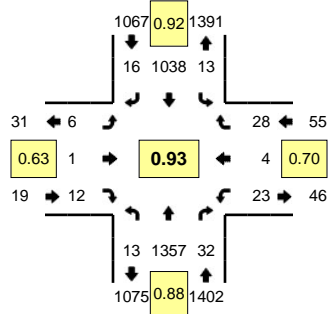

Peak-Hour: 4:25 PM -- 5:25 PM
Peak 15-Min: 5:05 PM -- 5:20 PM

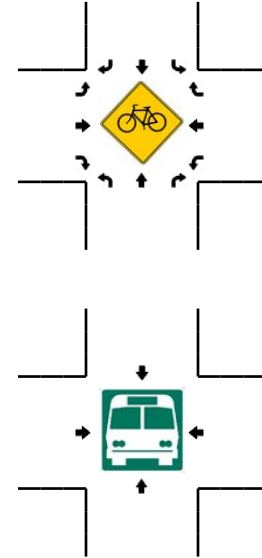
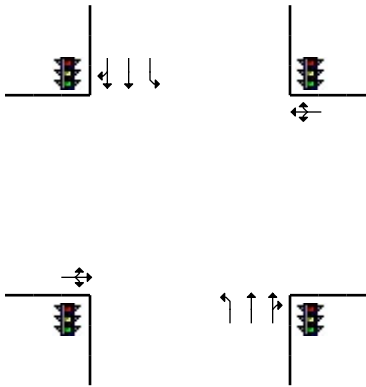
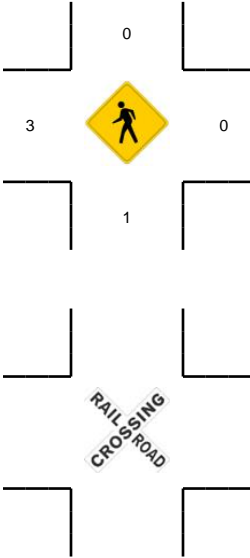
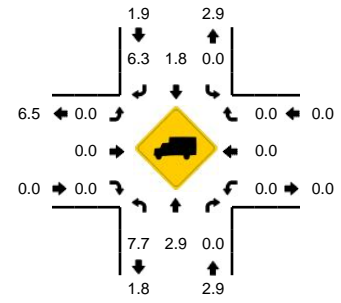

5-Min Count Period Beginning At	NE 162nd Ave (Northbound)				NE 162nd Ave (Southbound)				NE 23rd St (Eastbound)				NE 23rd St (Westbound)				Total	Hourly Totals
	Left	Thru	Right	U	Left	Thru	Right	U	Left	Thru	Right	U	Left	Thru	Right	U		
4:00 PM	1	89	3	0	0	89	1	0	0	0	3	0	0	0	1	0	187	
4:05 PM	1	97	3	0	1	77	3	0	0	0	2	0	1	0	7	0	192	
4:10 PM	2	113	4	0	1	78	1	0	0	1	1	0	1	0	4	0	206	
4:15 PM	1	107	3	0	1	77	0	0	0	0	0	0	3	0	0	0	192	
4:20 PM	0	104	2	0	4	76	0	0	1	0	1	0	1	0	6	0	195	
4:25 PM	1	109	1	0	0	82	0	0	0	0	1	0	0	0	1	0	195	
4:30 PM	0	85	3	1	2	96	3	0	3	0	2	0	3	1	1	0	200	
4:35 PM	0	121	0	0	0	84	5	0	1	0	0	0	4	0	2	0	217	
4:40 PM	1	112	6	0	2	87	0	0	0	0	4	0	4	0	3	0	219	
4:45 PM	1	137	3	0	0	73	3	0	0	1	1	0	1	0	3	0	223	
4:50 PM	2	80	4	1	1	98	0	0	1	0	0	0	6	0	4	0	197	
4:55 PM	3	107	5	0	2	79	1	0	0	0	2	0	0	0	1	0	200	2423
5:00 PM	0	96	2	0	1	72	1	0	0	0	0	0	0	1	1	0	174	2410
5:05 PM	1	142	2	0	1	83	1	0	0	0	0	0	1	1	3	0	235	2453
5:10 PM	0	116	3	0	2	95	0	0	0	0	1	0	1	0	4	0	222	2469
5:15 PM	0	133	3	0	0	82	1	0	1	0	1	0	1	1	3	0	226	2503
5:20 PM	2	119	0	0	2	107	1	0	0	0	0	0	2	0	2	0	235	2543
5:25 PM	1	97	6	0	1	77	0	0	0	0	2	0	0	0	0	0	184	2532
5:30 PM	0	100	4	0	3	88	1	0	1	0	0	0	7	0	0	0	204	2536
5:35 PM	1	107	1	1	2	103	0	0	0	0	2	0	1	0	1	0	219	2538
5:40 PM	3	87	6	0	0	83	0	0	1	1	0	0	2	0	2	0	185	2504
5:45 PM	0	109	4	0	3	68	0	0	0	0	0	0	3	0	0	0	187	2468
5:50 PM	1	95	1	0	0	82	2	0	0	1	0	0	5	0	0	0	187	2458
5:55 PM	0	80	4	0	0	73	1	0	0	0	2	0	3	0	2	0	165	2423
Peak 15-Min Flowrates	Northbound				Southbound				Eastbound				Westbound				Total	
	Left	Thru	Right	U	Left	Thru	Right	U	Left	Thru	Right	U	Left	Thru	Right	U		
All Vehicles	4	1564	32	0	12	1040	8	0	4	0	8	0	12	8	40	0	2732	
Heavy Trucks	0	40	0		0	12	0		0	0	0		0	0	0		52	
Pedestrians		0				0				0				0			0	
Bicycles																		
Railroad																		
Stopped Buses																		

Comments: