

LOCATION: NE 15th Ave -- NE 179th St
CITY/STATE: Vancouver, WA

QC JOB #: 10837003
DATE: Tue, Oct 23 2012

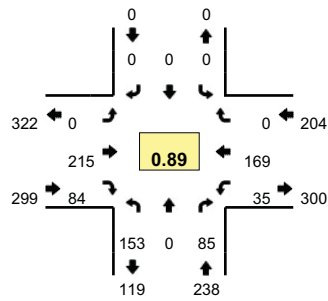

Peak-Hour: 4:35 PM -- 5:35 PM
Peak 15-Min: 5:20 PM -- 5:35 PM

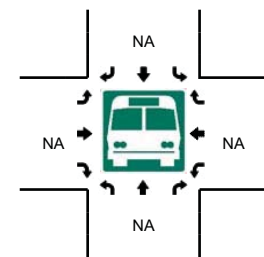
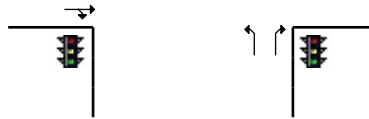
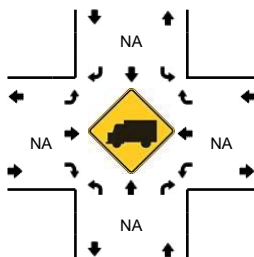
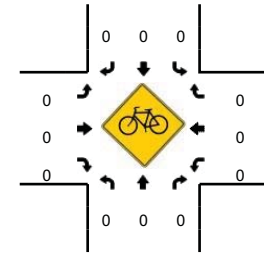
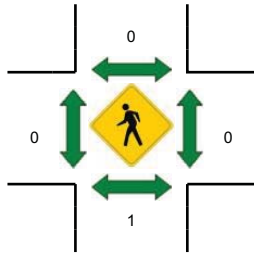
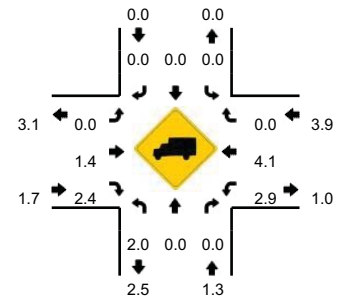

5-Min Count Period Beginning At	NE 15th Ave (Northbound)				NE 15th Ave (Southbound)				NE 179th St (Eastbound)				NE 179th St (Westbound)				Total	Hourly Totals
	Left	Thru	Right	U	Left	Thru	Right	U	Left	Thru	Right	U	Left	Thru	Right	U		
4:00 PM	10	0	11	0	0	0	0	0	0	10	4	0	2	14	0	0	51	
4:05 PM	11	0	6	0	0	0	0	0	0	15	9	0	2	13	0	0	56	
4:10 PM	16	0	5	0	0	0	0	0	0	16	7	0	2	14	0	0	60	
4:15 PM	10	0	8	0	0	0	0	0	0	27	11	0	3	16	0	0	75	
4:20 PM	11	0	5	1	0	0	0	0	0	23	19	0	3	13	0	0	75	
4:25 PM	6	0	3	0	0	0	0	0	0	18	7	0	7	8	0	0	49	
4:30 PM	8	0	6	0	0	0	0	0	0	19	9	0	2	7	0	0	51	
4:35 PM	11	0	7	0	0	0	0	0	0	15	5	0	5	13	0	0	56	
4:40 PM	15	0	3	0	0	0	0	0	0	16	7	0	4	10	0	0	55	
4:45 PM	13	0	2	0	0	0	0	0	0	15	6	0	1	20	0	0	57	
4:50 PM	15	0	9	0	0	0	0	0	0	13	6	0	3	16	0	0	62	
4:55 PM	11	0	4	0	0	0	0	0	0	17	9	0	4	14	0	0	59	706
5:00 PM	12	0	10	0	0	0	0	0	0	13	5	0	3	15	0	0	58	713
5:05 PM	9	0	6	0	0	0	0	0	0	29	5	0	2	10	0	0	61	718
5:10 PM	11	0	10	0	0	0	0	0	0	15	7	0	5	13	0	0	61	719
5:15 PM	15	0	7	0	0	0	0	0	0	22	6	0	1	14	0	0	65	709
5:20 PM	12	0	9	0	0	0	0	0	0	15	9	0	2	16	0	0	63	697
5:25 PM	20	0	9	0	0	0	0	0	0	19	9	0	4	12	0	0	73	721
5:30 PM	9	0	9	0	0	0	0	0	0	26	10	0	1	16	0	0	71	741
5:35 PM	20	0	5	0	0	0	0	0	0	14	2	0	0	7	0	0	48	733
5:40 PM	15	0	6	0	0	0	0	0	0	21	11	0	1	9	0	0	63	741
5:45 PM	11	0	1	0	0	0	0	0	0	15	6	0	3	7	0	0	43	727
5:50 PM	8	0	7	0	0	0	0	0	0	19	9	0	3	10	0	0	56	721
5:55 PM	7	0	6	0	0	0	0	0	0	22	7	0	0	16	0	0	58	720
Peak 15-Min Flowrates	Northbound				Southbound				Eastbound				Westbound				Total	
	Left	Thru	Right	U	Left	Thru	Right	U	Left	Thru	Right	U	Left	Thru	Right	U		
All Vehicles	164	0	108	0	0	0	0	0	0	240	112	0	28	176	0	0	828	
Heavy Trucks	0	0	0		0	0	0		0	0	0		0	8	0		8	
Pedestrians	0				0				0				0				0	
Bicycles	0				0				0				0				0	
Railroad																		
Stopped Buses																		

Comments: