

LOCATION: NE 15th Ave -- NE 179th St
 CITY/STATE: Ridgefield, WA

QC JOB #: 10900220
 DATE: Wed, Feb 20 2013

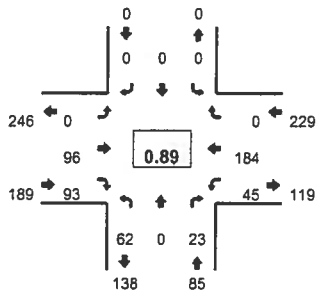

Peak-Hour: 7:35 AM -- 8:35 AM
 Peak 15-Min: 7:40 AM -- 7:55 AM

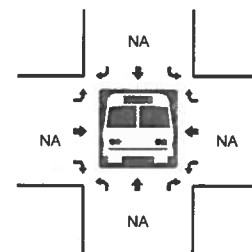
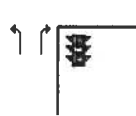
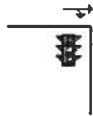
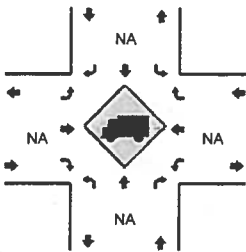
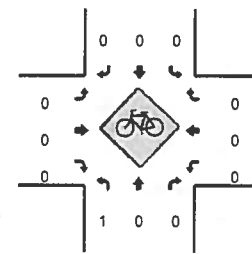
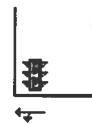
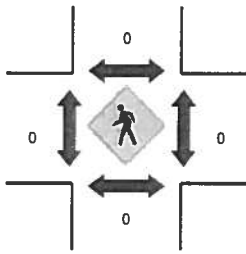
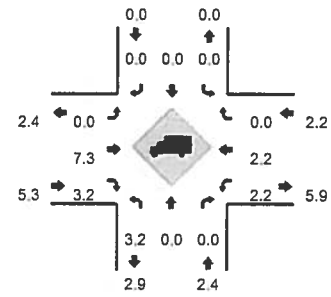

5-Min Count Period Beginning At	NE 15th Ave (Northbound)				NE 15th Ave (Southbound)				NE 179th St (Eastbound)				NE 179th St (Westbound)				Total	Hourly Totals
	Left	Thru	Right	U	Left	Thru	Right	U	Left	Thru	Right	U	Left	Thru	Right	U		
7:00 AM	2	0	1	0	0	0	0	0	0	3	3	0	4	14	0	0	27	
7:05 AM	4	0	1	0	0	0	0	0	0	4	9	0	4	13	0	0	35	
7:10 AM	0	0	1	0	0	0	0	0	0	5	5	0	9	16	0	0	36	
7:15 AM	4	0	1	0	0	0	0	0	0	3	6	0	3	15	0	0	32	
7:20 AM	4	0	2	0	0	0	0	0	0	3	7	0	4	17	0	0	37	
7:25 AM	5	0	0	0	0	0	0	0	0	9	7	0	2	12	0	0	35	
7:30 AM	5	0	3	0	0	0	0	0	0	3	6	0	3	13	0	0	33	
7:35 AM	1	0	1	0	0	0	0	0	0	10	7	0	5	13	0	0	37	
7:40 AM	5	0	3	0	0	0	0	0	0	6	9	0	8	24	0	0	55	
7:45 AM	5	0	4	0	0	0	0	0	0	8	8	0	1	16	0	0	42	
7:50 AM	3	0	3	0	0	0	0	0	0	3	18	0	4	13	0	0	44	
7:55 AM	1	0	1	0	0	0	0	0	0	7	9	0	4	16	0	0	38	451
8:00 AM	1	0	1	0	0	0	0	0	0	9	7	0	5	13	0	0	36	460
8:05 AM	6	0	2	0	0	0	0	0	0	7	4	0	2	19	0	0	40	465
8:10 AM	7	0	0	0	0	0	0	0	0	8	9	0	3	17	0	0	44	473
8:15 AM	9	0	3	0	0	0	0	0	0	10	6	0	3	13	0	0	44	485
8:20 AM	7	0	0	0	0	0	0	0	0	8	7	0	4	14	0	0	40	488
8:25 AM	10	0	2	0	0	0	0	0	0	16	5	0	1	8	0	0	42	495
8:30 AM	7	0	3	0	0	0	0	0	0	4	4	0	5	18	0	0	41	503
8:35 AM	5	0	1	0	0	0	0	0	0	11	6	0	8	15	0	0	46	512
8:40 AM	9	0	3	0	0	0	0	0	0	13	15	0	2	13	0	0	55	512
8:45 AM	6	0	0	0	0	0	0	0	0	8	10	0	7	16	0	0	47	517
8:50 AM	6	0	1	0	0	0	0	0	0	5	15	0	6	14	0	0	47	520
8:55 AM	2	0	5	0	0	0	0	0	0	13	7	0	4	10	0	0	41	523
Peak 15-Min Flowrates	Northbound				Southbound				Eastbound				Westbound				Total	
Beginning At	Left	Thru	Right	U	Left	Thru	Right	U	Left	Thru	Right	U	Left	Thru	Right	U		
All Vehicles	52	0	40	0	0	0	0	0	0	68	140	0	52	212	0	0	564	
Heavy Trucks	0	0	0	0	0	0	0	0	0	0	4	0	0	4	0	0	8	
Pedestrians	0	0	0	0	0	0	0	0	0	0	0	0	0	0	0	0	0	
Bicycles	0	0	0	0	0	0	0	0	0	0	0	0	0	0	0	0	0	
Railroad																		
Stopped Buses																		

Comments: