

LOCATION: SE 192nd Ave -- SE 20th St
CITY/STATE: Camas, WA

QC JOB #: 14421305
DATE: Thu, May 25 2017

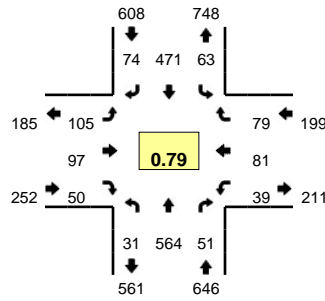

Peak-Hour: 7:30 AM -- 8:30 AM
Peak 15-Min: 7:45 AM -- 8:00 AM

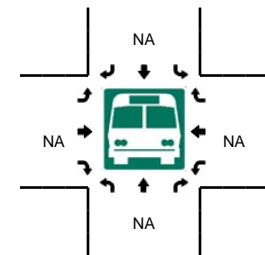
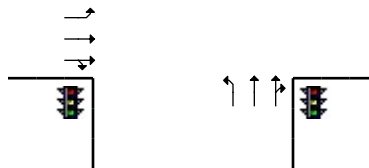
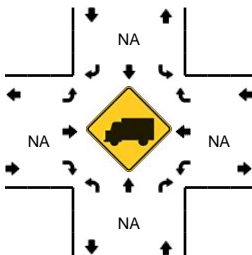
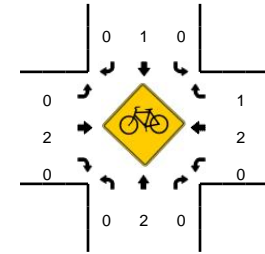
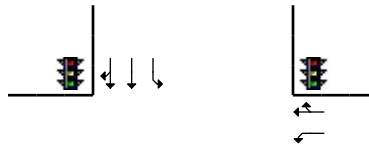
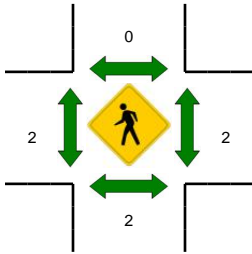
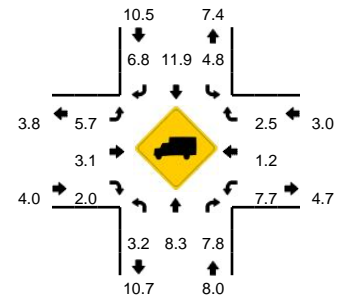

5-Min Count Period Beginning At	SE 192nd Ave (Northbound)				SE 192nd Ave (Southbound)				SE 20th St (Eastbound)				SE 20th St (Westbound)				Total	Hourly Totals	
	Left	Thru	Right	U	Left	Thru	Right	U	Left	Thru	Right	U	Left	Thru	Right	U			
7:00 AM	2	28	1	0	8	22	0	0	1	14	0	0	0	7	3	0	0	86	
7:05 AM	5	33	3	0	7	18	4	0	1	1	5	0	1	8	7	0	0	93	
7:10 AM	1	31	2	0	4	23	2	0	3	2	8	0	2	7	1	0	0	86	
7:15 AM	1	32	1	0	2	25	4	0	1	6	2	0	1	4	5	0	0	84	
7:20 AM	1	29	1	0	2	26	2	0	2	5	7	0	4	8	2	0	0	89	
7:25 AM	3	38	3	0	0	40	2	0	6	5	5	0	2	7	2	0	0	113	
7:30 AM	1	51	4	0	3	22	5	0	7	11	5	0	2	5	7	0	0	123	
7:35 AM	2	59	0	0	4	39	8	0	16	9	5	0	3	8	12	0	0	165	
7:40 AM	2	43	8	0	5	38	6	0	9	10	5	0	2	10	7	0	0	145	
7:45 AM	7	55	11	0	5	61	9	0	16	9	2	0	2	4	11	0	0	192	
7:50 AM	4	69	6	0	11	47	10	0	12	9	2	0	1	5	5	0	0	181	
7:55 AM	3	45	4	0	10	47	9	0	9	13	5	0	2	6	11	0	0	164	1521
8:00 AM	2	39	3	0	8	46	8	0	3	7	3	0	6	4	7	0	0	136	1571
8:05 AM	4	38	4	0	3	35	5	0	12	8	2	0	5	10	7	0	0	133	1611
8:10 AM	1	40	1	1	1	33	4	0	4	4	2	0	3	3	0	0	0	97	1622
8:15 AM	1	36	3	0	4	30	1	0	7	8	5	0	3	7	6	0	0	111	1649
8:20 AM	2	40	5	0	4	36	7	0	5	3	7	0	5	9	3	0	0	126	1686
8:25 AM	1	49	2	0	5	37	2	0	5	6	7	0	5	10	3	0	0	132	1705
8:30 AM	4	37	4	1	5	31	3	0	2	5	7	0	8	0	3	0	0	110	1692
8:35 AM	4	48	6	0	2	30	6	0	3	5	4	0	7	5	5	0	0	125	1652
8:40 AM	2	32	2	0	0	44	0	0	7	5	3	0	9	13	3	0	0	120	1627
8:45 AM	3	49	3	0	10	27	3	0	9	10	5	0	2	8	6	0	0	135	1570
8:50 AM	3	54	4	0	1	29	4	0	2	7	12	0	6	10	7	0	0	139	1528
8:55 AM	2	43	4	0	8	46	5	0	9	7	11	0	4	10	11	0	0	160	1524
Peak 15-Min Flowrates	Northbound				Southbound				Eastbound				Westbound				Total		
	Left	Thru	Right	U	Left	Thru	Right	U	Left	Thru	Right	U	Left	Thru	Right	U			
All Vehicles	56	676	84	0	104	620	112	0	148	124	36	0	20	60	108	0	0	2148	
Heavy Trucks	0	40	0	0	4	60	4	0	0	0	0	0	0	0	4	0	0	112	
Pedestrians	0	0	0	0	0	0	0	0	0	0	0	0	0	0	0	0	0	0	
Bicycles	0	0	0	0	0	0	0	0	0	1	0	0	0	1	0	0	0	2	
Railroad																			
Stopped Buses																			

Comments: