

LOCATION: NW 32nd Ave -- NW Lower River Rd
CITY/STATE: Vancouver, WA

QC JOB #: 14671713
DATE: Tue, Apr 10 2018

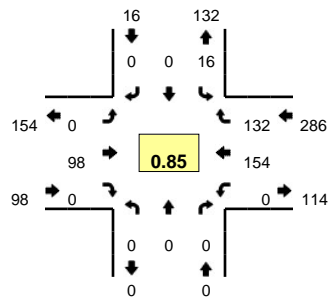

Peak-Hour: 7:05 AM -- 8:05 AM
Peak 15-Min: 7:40 AM -- 7:55 AM

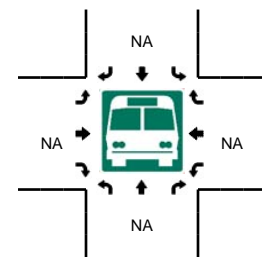
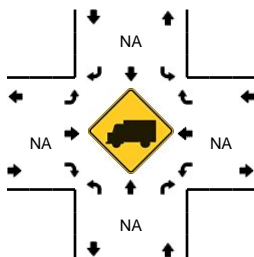
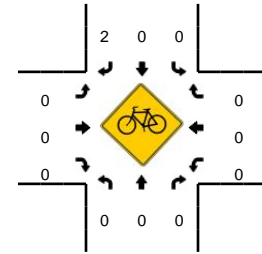
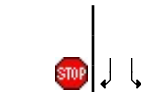
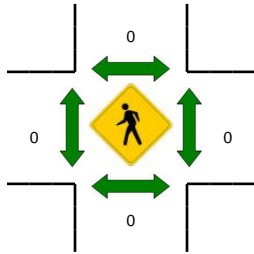
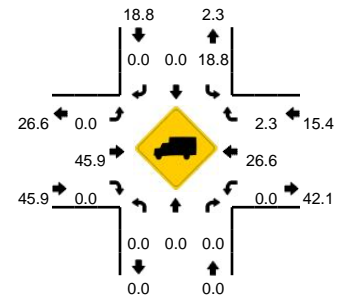

5-Min Count Period Beginning At	NW 32nd Ave (Northbound)				NW 32nd Ave (Southbound)				NW Lower River Rd (Eastbound)				NW Lower River Rd (Westbound)				Total	Hourly Totals
	Left	Thru	Right	U	Left	Thru	Right	U	Left	Thru	Right	U	Left	Thru	Right	U		
7:00 AM	0	0	0	0	1	0	0	0	0	4	0	0	0	8	5	0	18	
7:05 AM	0	0	0	0	3	0	0	0	0	13	0	0	0	8	9	0	33	
7:10 AM	0	0	0	0	2	0	0	0	0	10	0	0	0	14	12	0	38	
7:15 AM	0	0	0	0	0	0	0	0	0	12	0	0	0	13	6	0	31	
7:20 AM	0	0	0	0	0	0	0	0	0	5	0	0	0	12	7	0	24	
7:25 AM	0	0	0	0	2	0	0	0	0	8	0	0	0	12	10	0	32	
7:30 AM	0	0	0	0	1	0	0	0	0	8	0	0	0	11	11	0	31	
7:35 AM	0	0	0	0	2	0	0	0	0	5	0	0	0	11	10	0	28	
7:40 AM	0	0	0	0	2	0	0	0	0	8	0	0	0	20	10	0	40	
7:45 AM	0	0	0	0	0	0	0	0	0	9	0	0	0	15	15	0	39	
7:50 AM	0	0	0	0	1	0	0	0	0	6	0	0	0	14	18	0	39	
7:55 AM	0	0	0	0	1	0	0	0	0	11	0	0	0	10	12	0	34	387
8:00 AM	0	0	0	0	2	0	0	0	0	3	0	0	0	14	12	0	31	400
8:05 AM	0	0	0	0	3	0	0	0	0	6	0	0	0	8	8	0	25	392
8:10 AM	0	0	0	0	7	0	0	0	1	1	0	0	0	8	3	0	20	374
8:15 AM	0	0	0	0	3	0	0	0	0	3	0	0	0	10	4	0	20	363
8:20 AM	0	0	0	0	3	0	0	1	0	4	0	0	0	9	1	0	18	357
8:25 AM	0	0	0	0	6	0	1	0	0	4	0	0	0	11	5	0	27	352
8:30 AM	0	0	0	0	7	0	1	0	0	8	0	0	0	9	9	0	34	355
8:35 AM	0	0	0	0	5	0	0	0	0	7	0	0	0	10	6	0	28	355
8:40 AM	0	0	0	0	8	0	0	0	0	7	0	0	0	16	1	0	32	347
8:45 AM	0	0	0	0	4	0	0	0	1	12	0	0	0	7	4	0	28	336
8:50 AM	0	0	0	0	6	0	0	0	1	6	0	0	0	7	4	0	24	321
8:55 AM	0	0	0	0	8	0	0	0	0	9	0	0	0	8	3	0	28	315
Peak 15-Min Flowrates	Northbound				Southbound				Eastbound				Westbound				Total	
	Left	Thru	Right	U	Left	Thru	Right	U	Left	Thru	Right	U	Left	Thru	Right	U		
All Vehicles	0	0	0	0	12	0	0	0	0	92	0	0	0	196	172	0	472	
Heavy Trucks	0	0	0	0	4	0	0	0	0	52	0	0	0	60	4	0	120	
Pedestrians	0	0	0	0	0	0	0	0	0	0	0	0	0	0	0	0	0	
Bicycles	0	0	0	0	0	0	0	0	0	0	0	0	0	0	0	0	0	
Railroad																		
Stopped Buses																		

Comments: