

**LOCATION:** NW 32nd Ave -- NW Lower River Rd  
**CITY/STATE:** Vancouver, WA

**QC JOB #:** 14747820  
**DATE:** Tue, Aug 14 2018

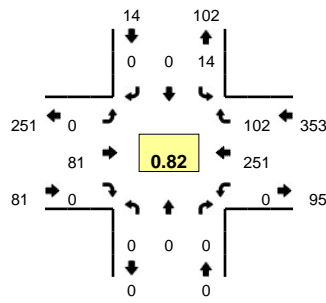

**Peak-Hour: 6:10 AM -- 7:10 AM**  
**Peak 15-Min: 6:45 AM -- 7:00 AM**

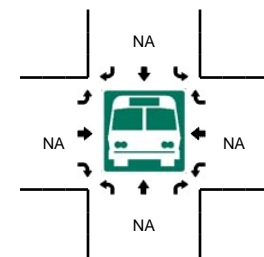
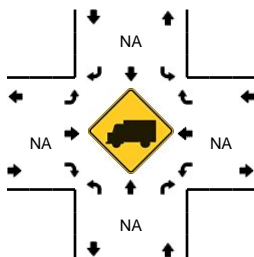
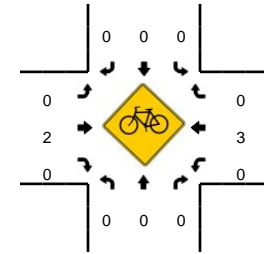
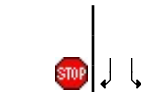
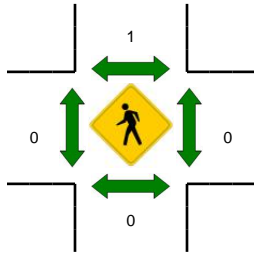
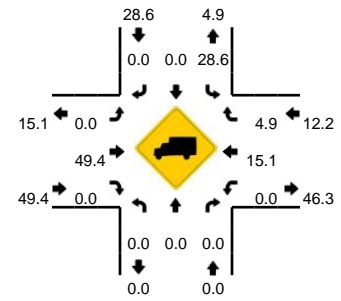

5-Min Count Period Beginning At	NW 32nd Ave (Northbound)				NW 32nd Ave (Southbound)				NW Lower River Rd (Eastbound)				NW Lower River Rd (Westbound)				Total	Hourly Totals	
	Left	Thru	Right	U	Left	Thru	Right	U	Left	Thru	Right	U	Left	Thru	Right	U			
6:00 AM	0	0	0	0	1	0	0	0	0	2	0	0	0	0	15	5	0	23	
6:05 AM	0	0	0	0	0	0	0	0	0	3	0	0	0	0	20	3	0	26	
6:10 AM	0	0	0	0	0	0	0	0	0	5	0	0	0	0	22	2	0	29	
6:15 AM	0	0	0	0	0	0	0	0	0	6	0	0	0	0	23	6	0	35	
6:20 AM	0	0	0	0	4	0	0	0	0	9	0	0	0	0	22	5	0	40	
6:25 AM	0	0	0	0	2	0	0	0	0	5	0	0	0	0	18	7	0	32	
6:30 AM	0	0	0	0	0	0	0	0	0	5	0	0	0	0	26	8	0	39	
6:35 AM	0	0	0	0	2	0	0	0	0	9	0	0	0	0	18	8	0	37	
6:40 AM	0	0	0	0	0	0	0	0	0	6	0	0	0	0	24	5	0	35	
6:45 AM	0	0	0	0	2	0	0	0	0	6	0	0	0	0	31	11	0	50	
6:50 AM	0	0	0	0	0	0	0	0	0	5	0	0	0	0	30	16	0	51	
6:55 AM	0	0	0	0	2	0	0	0	0	6	0	0	0	0	14	14	0	36	433
7:00 AM	0	0	0	0	2	0	0	0	0	3	0	0	0	0	9	10	0	24	434
7:05 AM	0	0	0	0	0	0	0	0	0	16	0	0	0	0	14	10	0	40	448
7:10 AM	0	0	0	0	1	0	0	0	0	10	0	0	0	0	11	7	0	29	448
7:15 AM	0	0	0	0	0	0	0	0	0	10	0	0	0	0	11	14	0	35	448
7:20 AM	0	0	0	0	1	0	0	0	0	5	0	0	0	0	14	6	0	26	434
7:25 AM	0	0	0	0	3	0	0	0	0	5	0	0	0	0	13	10	0	31	433
7:30 AM	0	0	0	0	8	0	0	0	0	6	0	0	0	0	8	9	0	31	425
7:35 AM	0	0	0	0	3	0	0	0	0	9	0	0	0	0	10	9	0	31	419
7:40 AM	0	0	0	0	3	0	0	0	0	1	0	0	0	0	11	9	0	24	408
7:45 AM	0	0	0	0	1	0	0	0	0	7	0	0	0	0	11	12	0	31	389
7:50 AM	0	0	0	0	4	0	0	0	0	3	0	0	0	0	19	10	0	36	374
7:55 AM	0	0	0	0	4	0	0	0	0	10	0	0	0	0	13	28	0	55	393
Peak 15-Min Flowrates	Northbound				Southbound				Eastbound				Westbound				Total		
	Left	Thru	Right	U	Left	Thru	Right	U	Left	Thru	Right	U	Left	Thru	Right	U			
All Vehicles	0	0	0	0	16	0	0	0	0	68	0	0	0	300	164	0	548		
Heavy Trucks	0	0	0	0	4	0	0	0	0	40	0	0	0	40	0	0	84		
Pedestrians	0	0	0	0	0	0	0	0	0	0	0	0	0	0	0	0	0		
Bicycles	0	0	0	0	0	0	0	0	0	1	0	0	0	1	0	0	2		
Railroad																			
Stopped Buses																			

Comments: